Texas Department of Housing and Community Affairs

June 11, 2018

Organizational Chart of TDHCA representing Directors and Functional Areas

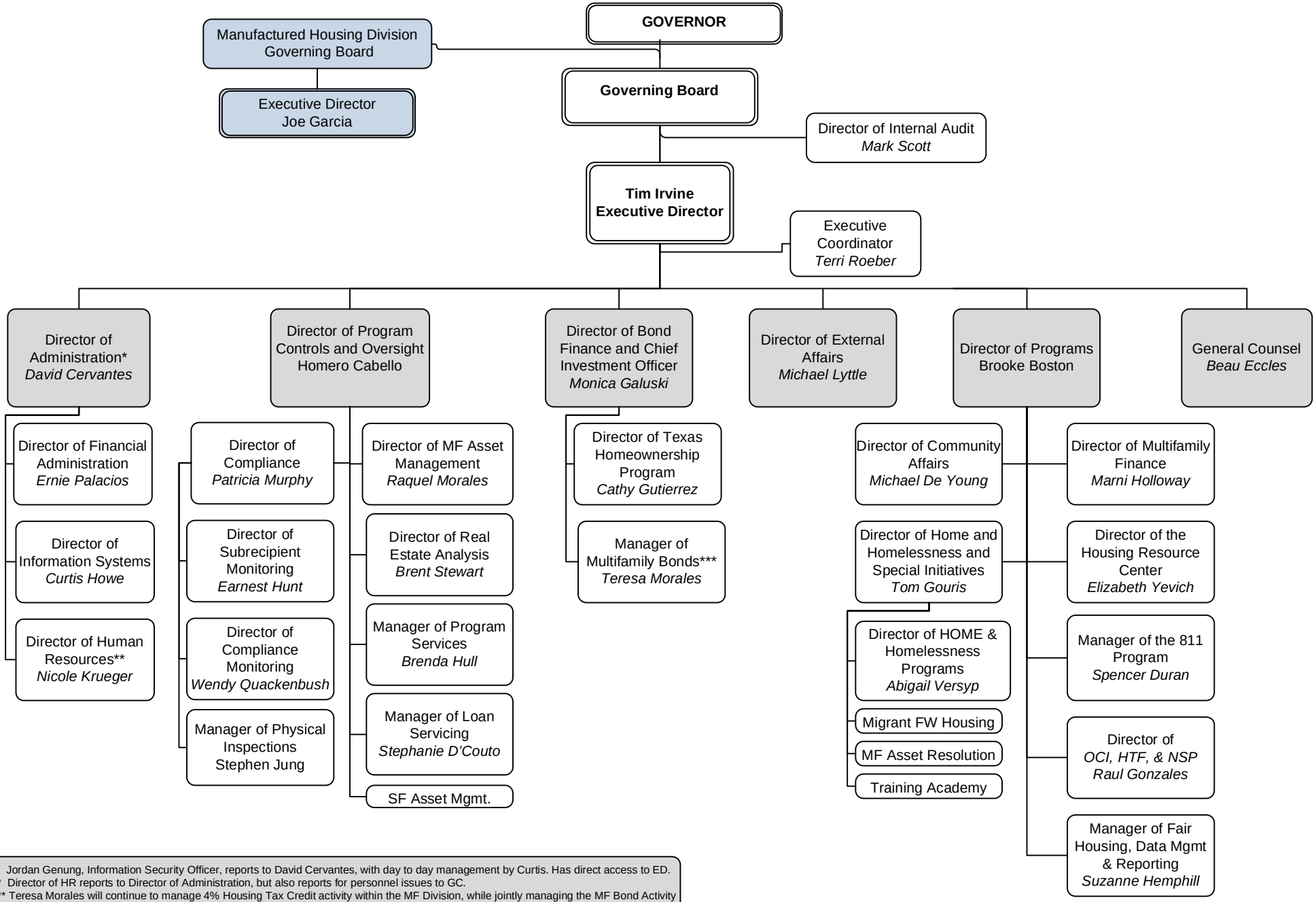

* Jordan Genung, Information Security Officer, reports to David Cervantes, with day to day management by Curtis. Has direct access to ED.
** Director of HR reports to Director of Administration, but also reports for personnel issues to GC.
*** Teresa Morales will continue to manage 4% Housing Tax Credit activity within the MF Division, while jointly managing the MF Bond Activity under the Division of Bond Finance. We anticipate that Teresa Morales will move to the Bond Finance Division after July 31, 2018.